

# THE PILLARS OF LAKEVILLE

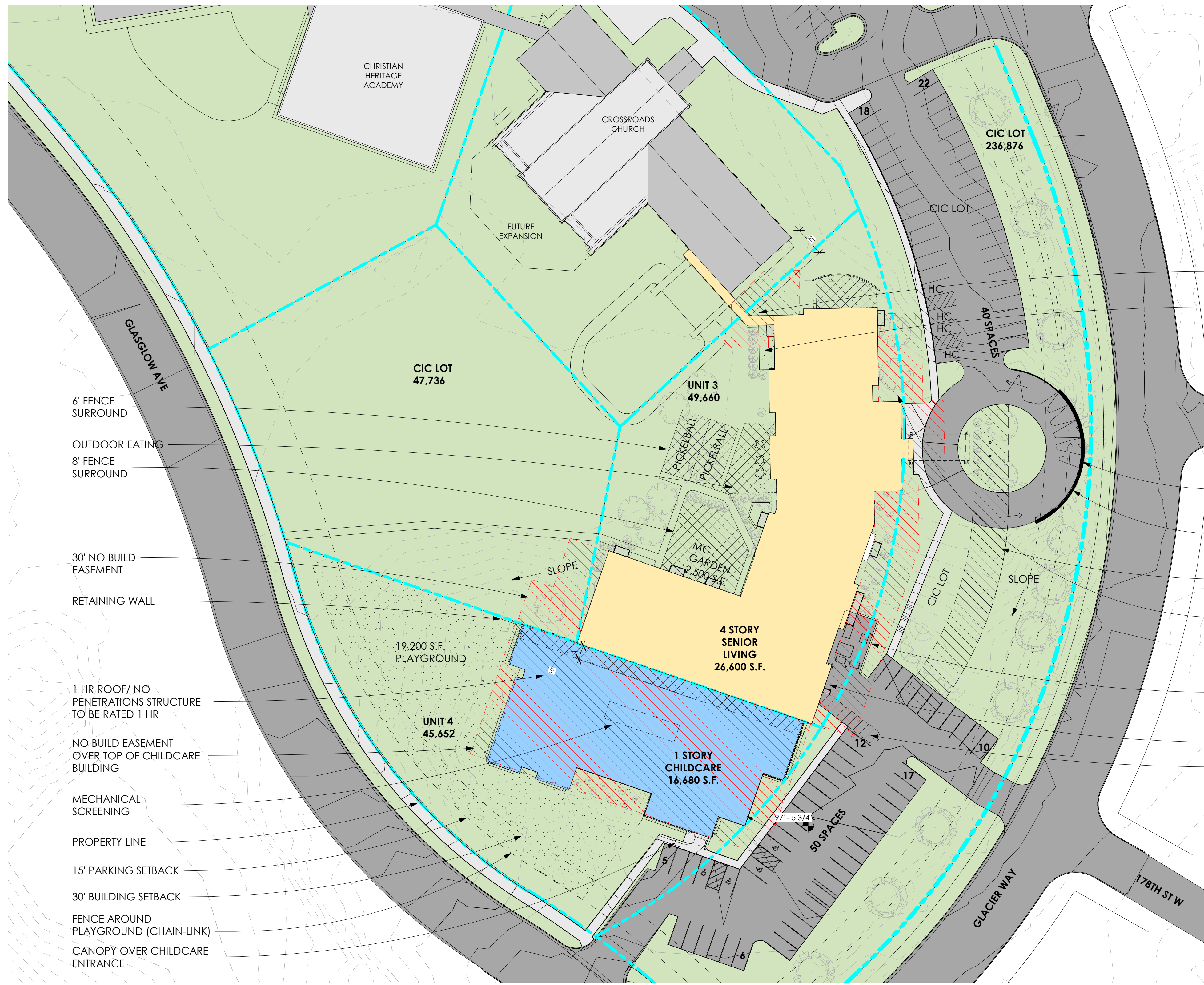

- LINK TO CHURCH
- DOG RUN
- SIGN ON RETAINING WALL
- RETAINING WALL
- OPTIONAL DRIVE
- OUTDOOR PATIO/PORCH
- SCREENED PAD FOR TRASH, GENERATOR AND ELECTRICAL TRANSFORMER
- GARAGE ENTRY
- TRUCK STAGING

- 6' FENCE SURROUND
- OUTDOOR EATING
- 8' FENCE SURROUND
- 30' NO BUILD EASEMENT
- RETAINING WALL
- 1 HR ROOF/ NO PENETRATIONS STRUCTURE TO BE RATED 1 HR
- NO BUILD EASEMENT OVER TOP OF CHILDCARE BUILDING
- MECHANICAL SCREENING
- PROPERTY LINE
- 15' PARKING SETBACK
- 30' BUILDING SETBACK
- FENCE AROUND PLAYGROUND (CHAIN-LINK)
- CANOPY OVER CHILDCARE ENTRANCE

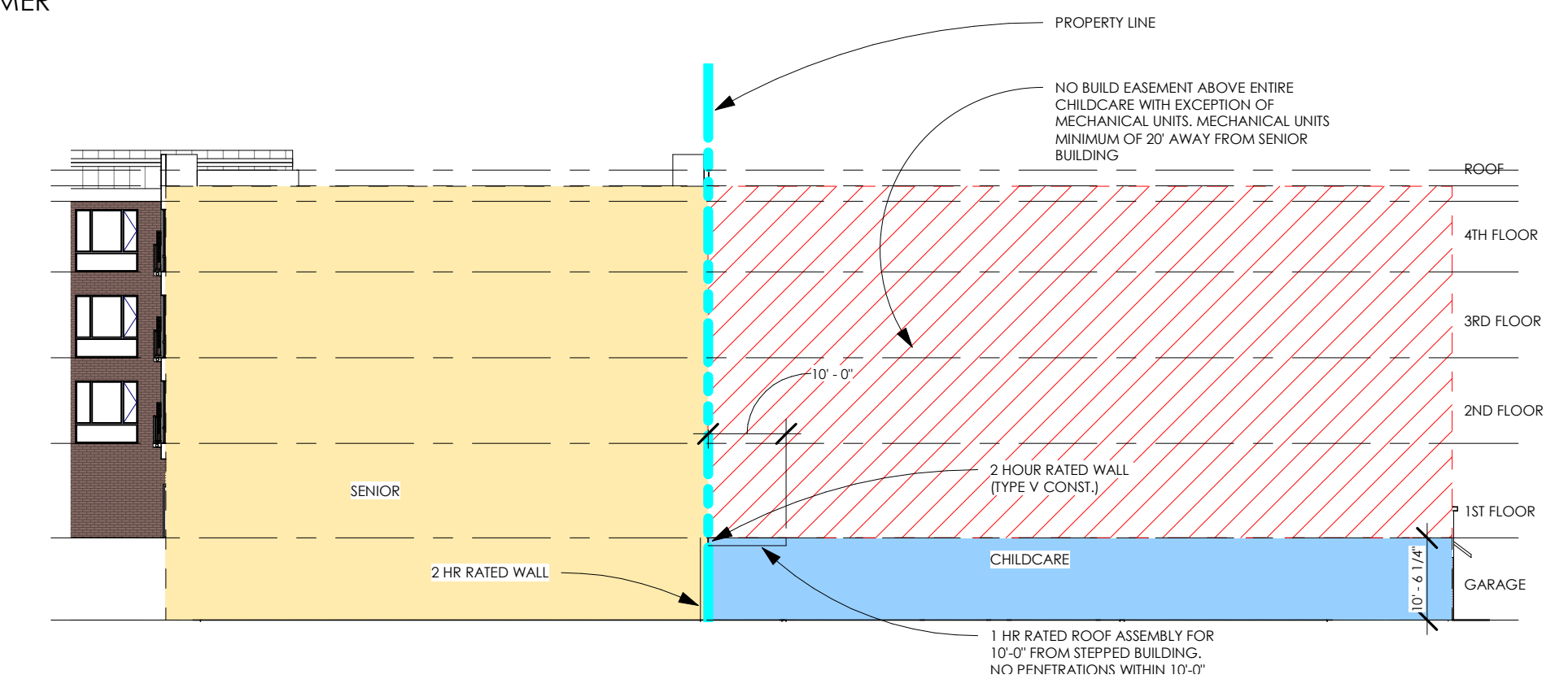

**THE PILLARS OF LAKEVILLE**  
 17701 GLACIER WAY, LAKEVILLE, MN 55044

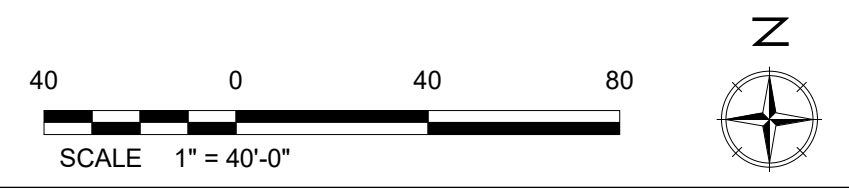

**SITE PLAN 1**  
 03/03/2020

**TUSHIE MONTGOMERY ARCHITECTS**